



Property Address

200 W THOMAS ST
BAY CITY, MI, 48706-4575

This Parcel has no image on file.

Owner Address

THE CITY OF BAY CITY	Unit:	160
--	Unit Name:	CITY OF BAY CITY
515 CENTER AVE SUITE 103		
BAY CITY, MI 48708-5122		

General Information for 2018 Tax Year

Parcel Number:	160-020-377-019-00	Assessed Value:	\$29,450
Property Class:	703	Taxable Value:	\$22,139
Class Name:	EXEMPT CNTY,CITY,TWP,VIL	State Equalized Value:	\$29,450
School Dist Code:	09010		
School Dist Name:	BAY CITY SCHOOL DISTRICT		

PRE 2017: 100%

PRE 2018: 100%

Prev Year Info

Prev Year Info	MBOR Assessed	Final SEV	Final Taxable
2017	\$25,750	\$25,750	\$21,684
2016	\$26,100	\$26,100	\$21,491

Land Information

Acreage: 0

Zoning:

Legal Information

75 FT E & W BY 100 FT N & S BD S BY THOMAS ST & E BY CHILSON AVE SEC 20 T14N R5E DESC CHANGE FOR 1990

Sales Information

Sale Date: 01-29-2019

Sale Price: 0

Instrument: QCD

Grantor: BAY COUNTY TREASURER

Grantee: THE CITY OF BAY CITY

Terms of Sale: QUIT CLAIM DEED

Liber/Page: 201901131

Sale Date: 05-08-2018

Sale Price: 0

Instrument: C/D

Grantor: FUERST, ZACHARY & CHARLLA

Grantee: BAY COUNTY TREASURER

Terms of Sale: FORECLOSURE

Liber/Page: 201806763

Sale Date: 08-24-1999

Sale Price: 1

Instrument: QCD

Grantor: KAUNITZ, GARY L & LUCINDA A

Grantee: KAUNITZ, ERNEST L ETAL

Terms of Sale: QUIT CLAIM DEED

Liber/Page: 1651/746

Building Information

Residential Buildings

2 STORY/Single Family - 1912

General Information

Year Built:	1912
Style:	2 STORY/Single Family
Exterior:	Wood Siding
Total Living Area:	2364
Heating Type:	Forced Air w/Ducts
Rooms Basement:	0
Rooms 1st Floor:	0
Rooms 2nd Floor:	0
Bedrooms:	3
Baths: Full/Half:	1/0

Fireplaces: Quantity - Type

Area Detail

Height	Ground Floor Area	Foundation	Exterior
2 Story	1161	Crawl Space	Siding
1 Story	42	Overhang	Siding

Basement Finished Areas

Recreation:	0
Living Area:	0

Garage/Carport Information

Area	Capacity	Exterior	Type
672		Siding	1 Wall

Porch/Breezeway Information

Area	Description
42	Porch WCP (1 Story)
351	Porch WGEP (1 Story)

Deck Information

Area	Description
--	--

Sketches (2)

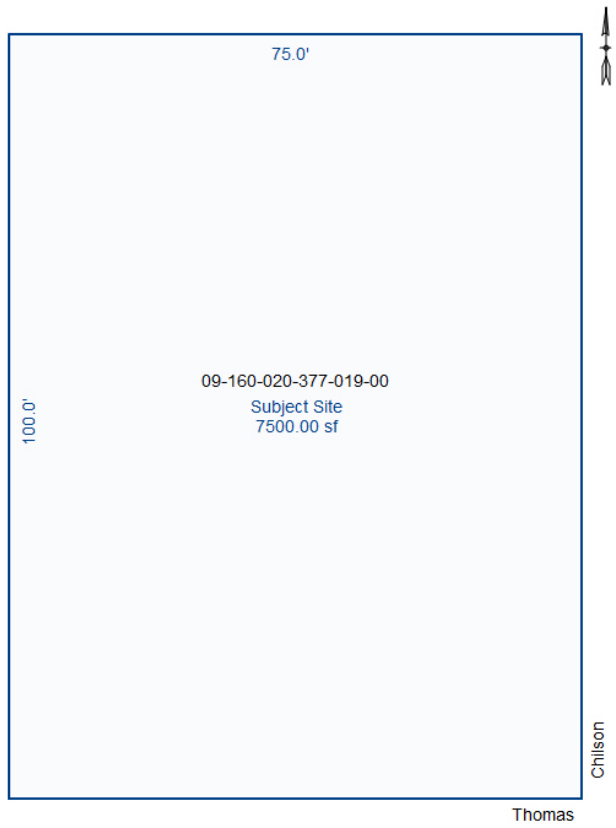

Sketch by Apex Sketch

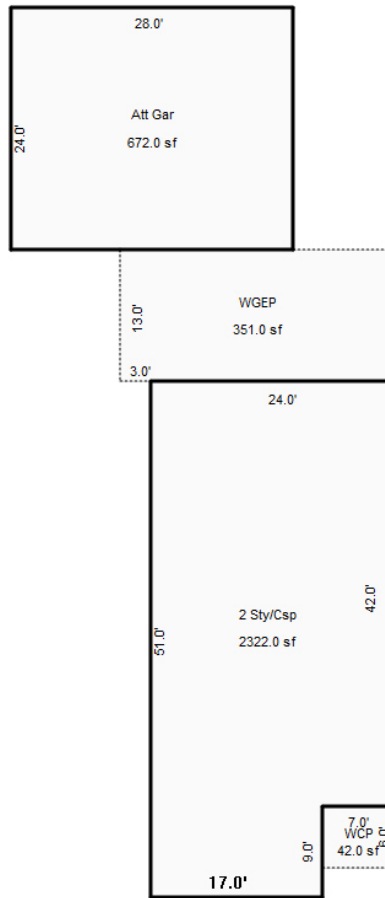

Sketch by Apex Sketch

Tax History *Total Due as of settlement date

Tax Details 2018 Winter

School Dist. Code:	09010	Assessed Value:	\$29,450
School Dist. Name:	BAY CITY SCHOOL DISTRICT	Taxable Value:	\$22,139
Property Class:	401	State Equalized Value:	\$29,450
Class Name:	RESIDENTIAL-IMPROVED	Exemption Percent:	0%

Last Payment Date:

Base Tax:	\$121.45	Base Paid:	\$0.00
Admin Fees:	\$1.21	Admin Fees Paid:	\$0.00
Interest Fees:	\$0.00	Interest Fees Paid:	\$0
Total Tax & Fees:	\$122.66	Total Paid:	\$0.00

Tax Items 2018 Winter

Tax Source	Millage Rate	Tax Amt.	Base Amt. Paid
------------	--------------	----------	----------------

COUNTY LIBRARY	1	22.13	\$0.00
COUNTY LIB IMPRV	0.9953	22.03	\$0.00
COUNTY MOSQUITO	0.55	12.17	\$0.00
COUNTY SEN CITZN	0.55	12.17	\$0.00
COUNTY MED CARE	0.75	16.60	\$0.00
COUNTY HIS SOCTY	0.0952	2.10	\$0.00
COUNTY DISPATCH	0.7	15.49	\$0.00
COUNTY GYPSY MOT	0	0.00	\$0.00
COUNTY VETERANS	0.1	2.21	\$0.00
METRO TRANSPORTN	0.7476	16.55	\$0.00
DDA	0	0.00	\$0.00

Tax Details 2018 Summer

School Dist. Code:	09010	Assessed Value:	\$29,450
School Dist. Name:	BAY CITY SCHOOL DISTRICT	Taxable Value:	\$22,139
Property Class:	401	State Equalized Value:	\$29,450
Class Name:	RESIDENTIAL-IMPROVED	Exemption Percent:	0%

Last Payment Date:

Base Tax:	\$1,353.61	Base Paid:	\$0.00
Admin Fees:	\$13.53	Admin Fees Paid:	\$0.00
Interest Fees:	\$54.14	Interest Fees Paid:	\$0
Total Tax & Fees:	\$1,421.28	Total Paid:	\$0.00

Tax Items 2018 Summer

Tax Source	Millage Rate	Tax Amt.	Base Amt. Paid
STATE ED TAX	6	132.83	\$0.00
COUNTY OPERATING	5.7257	126.76	\$0.00
DELTA COLLEGE	2.0427	45.22	\$0.00
ISD OPERATING	0.1891	4.18	\$0.00
ISD SPECIAL EDUC	2.8403	62.88	\$0.00
VOC SKILL CENTER	1.8939	41.92	\$0.00
SCHOOL OPERATING	18	398.50	\$0.00
SCHOOL DEBT	2.34	51.80	\$0.00
SCH SINKING DEBT	0.65	14.39	\$0.00
CITY OPERATING	16.9615	375.51	\$0.00

CITY DEBT	4.5	99.62	\$0.00
SCHOOL OPER FC	18	0.00	\$0.00

Tax Details 2017 Winter

School Dist. Code:	09010	Assessed Value:	\$25,750
School Dist. Name:	BAY CITY SCHOOL DISTRICT	Taxable Value:	\$21,684
Property Class:	401	State Equalized Value:	\$25,750
Class Name:	RESIDENTIAL-IMPROVED	Exemption Percent:	100%

Last Payment Date:

Base Tax:	\$118.96	Base Paid:	\$0.00
Admin Fees:	\$1.18	Admin Fees Paid:	\$0.00
Interest Fees:	\$0.00	Interest Fees Paid:	\$0
Total Tax & Fees:	\$120.14	Total Paid:	\$0.00

Tax Items 2017 Winter

Tax Source	Millage Rate	Tax Amt.	Base Amt. Paid
COUNTY LIBRARY	1	21.68	\$0.00
COUNTY LIB IMPRV	0.9953	21.58	\$0.00
COUNTY MOSQUITO	0.55	11.92	\$0.00
COUNTY SEN CITZN	0.55	11.92	\$0.00
COUNTY MED CARE	0.75	16.26	\$0.00
COUNTY HIS SOCTY	0.0952	2.06	\$0.00
COUNTY DISPATCH	0.7	15.17	\$0.00
COUNTY GYPSY MOT	0	0.00	\$0.00
COUNTY VETERANS	0.1	2.16	\$0.00
METRO TRANSPORTN	0.7476	16.21	\$0.00
DDA	0	0.00	\$0.00

Tax Details 2017 Summer

School Dist. Code:	09010	Assessed Value:	\$25,750
School Dist. Name:	BAY CITY SCHOOL DISTRICT	Taxable Value:	\$21,684
Property Class:	401	State Equalized Value:	\$25,750
Class Name:	RESIDENTIAL-IMPROVED	Exemption Percent:	100%

Last Payment Date:

Base Tax:	\$934.32	Base Paid:	\$0.00
------------------	----------	-------------------	--------

Admin Fees:	\$9.34	Admin Fees Paid:	\$0.00
Interest Fees:	\$56.06	Interest Fees Paid:	\$0
Total Tax & Fees:	\$999.72	Total Paid:	\$0.00

Tax Items 2017 Summer

Tax Source	Millage Rate	Tax Amt.	Base Amt. Paid
STATE ED TAX	6	130.10	\$0.00
COUNTY OPERATING	5.7257	124.15	\$0.00
DELTA COLLEGE	2.0427	44.29	\$0.00
ISD OPERATING	0.1891	4.10	\$0.00
ISD SPECIAL EDUC	2.8403	61.58	\$0.00
VOC SKILL CENTER	1.8939	41.06	\$0.00
SCHOOL OPERATING	18	0.00	\$0.00
SCHOOL DEBT	2.99	64.83	\$0.00
CITY OPERATING	16.9615	367.79	\$0.00
CITY DEBT	4.447	96.42	\$0.00
SCHOOL OPER FC	18	0.00	\$0.00

Tax Details 2016 Winter

School Dist. Code:	09010	Assessed Value:	\$26,100
School Dist. Name:	BAY CITY SCHOOL DISTRICT	Taxable Value:	\$21,491
Property Class:	401	State Equalized Value:	\$26,100
Class Name:	RESIDENTIAL-IMPROVED	Exemption Percent:	100%

Last Payment Date:

Base Tax:	\$126.48	Base Paid:	\$0.00
Admin Fees:	\$1.26	Admin Fees Paid:	\$0.00
Interest Fees:	\$0.00	Interest Fees Paid:	\$0
Total Tax & Fees:	\$127.74	Total Paid:	\$0.00

Tax Items 2016 Winter

Tax Source	Millage Rate	Tax Amt.	Base Amt. Paid
COUNTY LIBRARY	1	21.49	\$0.00
COUNTY LIB IMPRV	0.9953	21.38	\$0.00
COUNTY MOSQUITO	0.55	11.82	\$0.00
COUNTY SEN CITZN	0.85	18.26	\$0.00
COUNTY MED CARE	0.75	16.11	\$0.00
COUNTY HIS SOCTY	0.0952	2.04	\$0.00

COUNTY DISPATCH	0.7	15.04	\$0.00
COUNTY GYPSY MOT	0.1	2.14	\$0.00
COUNTY VETERANS	0.1	2.14	\$0.00
METRO TRANSPORTN	0.7476	16.06	\$0.00
DDA	0	0.00	\$0.00

Tax Details 2016 Summer

School Dist. Code:	09010	Assessed Value:	\$26,100
School Dist. Name:	BAY CITY SCHOOL DISTRICT	Taxable Value:	\$21,491
Property Class:	401	State Equalized Value:	\$26,100
Class Name:	RESIDENTIAL-IMPROVED	Exemption Percent:	100%

Last Payment Date:

Base Tax:	\$921.23	Base Paid:	\$0.00
Admin Fees:	\$9.21	Admin Fees Paid:	\$0.00
Interest Fees:	\$55.27	Interest Fees Paid:	\$0
Total Tax & Fees:	\$985.71	Total Paid:	\$0.00

Tax Items 2016 Summer

Tax Source	Millage Rate	Tax Amt.	Base Amt. Paid
STATE ED TAX	6	128.94	\$0.00
COUNTY OPERATING	5.7257	123.05	\$0.00
DELTA COLLEGE	2.0427	43.89	\$0.00
ISD OPERATING	0.1891	4.06	\$0.00
ISD SPECIAL EDUC	2.8403	61.04	\$0.00
VOC SKILL CENTER	1.8939	40.70	\$0.00
SCHOOL OPERATING	18	0.00	\$0.00
SCHOOL DEBT	2.99	64.25	\$0.00
CITY OPERATING	16.9615	364.51	\$0.00
CITY DEBT	4.225	90.79	\$0.00
SCHOOL OPER FC	18	0.00	\$0.00

Application Use:

This map is neither a legally recorded map nor a survey and is not intended to be used as such. The information on Bay City/County websites, are distributed and transmitted 'as is' without warranties of any kind, either expressed or implied, including without limitations, warranties of title or implied warranties of merchantability or fitness for a particular purpose. Bay City/Bay County do not guarantee the accuracy, timeliness, or completeness of the information on this website.

GIS/Mapping:

The Geographic Information System (GIS) made available through this website is developed and maintained by Bay City/County. Use of materials and information constitutes acceptance of all disclaimers associated with these websites. GIS data is not the official record of the County. This data is made available for information purposes only!

